



Rally SM 2023

PRESENTERAR:



**47th South
Swedish Rally**
18 - 20 maj 2023 i Älmhult



Supplementary regulations



Foto: Stockhemsfoto



www.southswedishrally.se

Index

1.Organiser	3
2.Organisation committee	3
3.Officials of the event	4
4.Safety officers	4
5.Stewards	4
6.Technical observer, Technical Officers and Environment officer	4
7.Description of the rally	4
8.Rally HQ, press office, start and finish	5
9.Time schedule	6
10.Competitors and elimination	6
11.Classes, starting order and seeding	6
12.Entry fees	7
13.Entry	7
14.Cancelling	8
15.Tyres, service and start methods on SS	8
16.Advertising	9
17.Prizes	9
18.Further information	9
19.Cancellation	9
20.Media and PR	9
21.Exemption from speed limit	9
22.Petrol's and oils	10
23.Suspended stay	10
24.Grace period and maximum times	10
25.Official notice board	10
26.Telephone number to Rally HQ during the competition	10
Other: Arrows, Restart information, Scrutineering before restart, Lodging, Recci, Tracking, Sunrise/sunset	10
Appendixes: 1 = Extended Service area, 2 = Trackingsystem, 3 = Time schedule, 4 = Area map over Millebygden and Älmhult	12

SUPPLEMENTARY REGULATIONS

47th South Swedish Rally 2023

The 47th South Swedish Rally counts for:
The Swedish Rally Championship (SM)
The Swedish Junior Rally Championship (JSM)

The South Swedish Rally will be run in compliance with the FIA sporting regulations, SBF (the Swedish ASN) national sporting regulations and the rally championship regulations for 2023, these Supplementary regulations and coming bulletins.

The competitors take part on their own risk.

The FIA, the Swedish ASN, the organiser or officials of the event cannot be claimed as responsible for injuries on persons and/or property which occurs during the competition.

By entering the South Swedish Rally, the driver, the co-driver, the entrant, and the team's service crew, give the organiser the right to register and publish the names regardless the way of media.

Insurance information for foreign registered vehicles used in Sweden:

Competitors in Swedish road events, with non-Swedish registered vehicles, must have a third-party liability insurance with a value of 300 million SEK.

If such insurance is missing or if the insurance does not comply with Swedish law the third-party liability insurance hold by the Swedish Automobile Sports Federation will be eligible.

The excess-fee that the one considered causing the accident is for this insurance 20% of the Swedish price base fee 2023 (20% of 52 500: - SEK = 10 500: - SEK).

Value of the insurance is 300 000 000 SEK.

1. Organiser

Föreningen South Swedish Rally
Stibyborgsgatan 1C, 272 61 Gärsnäs
Telephone: +46-70-585 43 30
E-Mail: info@southswedishrally.se
Web: www.southswedishrally.se

2. Organisation committee

Anders Anderholm, Gert Andersson, Bertil Gunnarsson, Fredrik Johansson, Lisa Johansson, Kjell-Åke Jönsson, Albin Karlsson, Björn Larsson, Frankie Larsen, Roland Lilja, Anders Martinsson, Niklas Rydh and Linda Telehagen.

The telephone number of most of the above can be found under points 3, 4 and 6

3. Officials of the event

Clerk of the Course	Fredrik Johansson frittalainen@hotmail.com	+46 – 70 – 654 51 17
Dept. Clerk of the Course	Linda Telehagen (admin) Björn Larsson (route/safety)	+46 – 70 – 574 90 11 +46 – 70 – 328 89 47
Administrative Manager	Lisa Johansson	
Dep. Administrative Man.	Nina Jonasson	
Route manager	Albin Karlsson	+46 – 73 – 447 39 04
Dept. Route manager	Oskar Andersson	
Service Parc manager	Jörgen Karlsson	+46 – 70 – 376 31 06
Results	Raceconsulting www.raceconsulting.se	
Liaison officers	Magnus Månsson TBA	+46 – 70 – 249 46 39
Event manager	Kjell-Åke Jönsson kjell-ake.jonsson@southswedishrally.se Anders Martinsson anders_martinsson56@hotmail.com	+46 – 70 – 865 61 61 +46 – 70 – 233 38 81

4. Safety

Safety manager	Roland Lilja	+46 – 70 – 394 88 67
Dep. Safety manager	Niklas Rydh Tobias Qvist	+46 – 73 – 060 75 58
Spectator safety	Åke Lundberg	+46 – 70 – 677 14 43

5. Stewards

Steward chairman	Torbjörn Johansson	+46 – 70 – 345 93 06
Steward	Mattias Hallqvist	+46 – 70 – 946 05 07
Steward	Anders Gustavsson	+46 – 72 – 240 14 43

6. Technical Obs., Chief Scrutineer and Environmental officer

Technical Observer	Mikael Simonsson	+46 – 70 – 448 69 10
Chief Scrutineer	Gert Andersson gert.andersson71@gmail.com	+46 – 70 – 883 81 95
Dept. Chief Scrutineer	Bengt Åke Lindblad	+46 – 70 – 486 48 53
Environmental Officer	Frankie Larsen	+46 – 70 – 421 80 43

7. Description of the rally

The 47th South Swedish Rally.

The rally consists of 11 stages, 5 stages is driven twice, all on gravel.

The lengths of the stages are app. 116 km, and the total length of the rally is app. 488 km.

Shake Down on Thursday 18th May 19.00 – 21.00

N.B. The cars must be scrutinised before start on Shake Down.

There will be one Service Parc at Millebygden Arena in Älmhult for the entire rally.

The rally consists of 3 legs.

You are allowed to restart on leg 2 and leg 3.

It is allowed to use pace notes.

The pace notes are included in the reconnaissance fee and the pace notes are made by Anders Martinsson

8. Rally HQ, start and finish

The Rally HQ is located at Millebygden Arena, 343 93, Älmhult.

GPS N56.60138564943061 / E14.054975035448011

Phone number to Rally HQ +46 – 72 – 170 26 84, from Thursday 18th May 12.00 until Saturday 20th May 21.00.

Official notice board:

Will be found on internet at www.southswedishrally.se and www.rallysm.se and at the Rally HQ.

Administrative check in:

The check in takes place at Rally HQ Millebygden Arena, 343 93 Älmhult

Thursday 18th May 13.00 – 16.00

Scrutineering:

Take place at Besikta, Industrigatan 2, 343 34 Älmhult

GPS N56.53859408703632 / E14.133772084985566

Thursday 18th May 13.30 – 17.30

The Service desk is situated at Rally HQ

Opening hours:

Thursday 18th May 13.00 – 21.00

Friday 19th May 08.00 – 22.00

Saturday 20th May 06.30 – 20.00.

If not manned, please call the following phone number: +46 – 72 – 170 26 84

The Service Parc is situated at Millebygden Arena, 343 93 Älmhult.

The start- and finish ramp is situated at Millebygden Arena, 343 93 Älmhult.

The prize giving ceremony will take place 21.00H Saturday 20th May, at Millebygden Arena, 343 93 Älmhult.

9. Time schedule

9.1 Time schedule before the rally week

Thursday 23 rd March		
	Publication of the Supplementary Regulations	www.rallysm.se
	The entry opens	www.rallysm.se
Tuesday 2 nd May		
18.00	The entry closes	www.rallysm.se
Friday 5 th May		
	The final instructions will be published	
	Publication of Rally guide 2	www.southswedishrally.se and www.rallysm.se

9.2 Time schedule during the rally week

Thursday 18 th May		
12.00	The Service Parc opens	Millebygden Arena, Älmhult
13.00 – 16.00	Administrative Check-in at HQ	Millebygden Arena, Älmhult
13.00 – 21.00	Service Desk is open at Rally HQ or +46-72-1702684	Millebygden Arena, Älmhult
13.30 – 17.00	Scrutineering	Besikta Bilprovning, Älmhult
16.00 – 17.30	Reconnaissance Shakedown	According to schedule
19.00 – 21.00	Shake Down	SS 0 Shake Down
Friday 19 ^h May		
07.00 – 15.00	Reconnaissance	According to the timetable
08.00 – 22.00	Service Desk is open at Rally HQ or +46-72-1702684	Millebygden Arena, Älmhult
16.30	Publication of the starting list	www.southswedishrally.se and www.rallysm.se
17.30	First car starts at leg 1	Millebygden Arena, Älmhult
20.16	First car at Parc Fermé after leg 1	Millebygden Arena, Älmhult
22.00	Latest time to give notice to Chief Scrutineer regarding restart on leg 2	
22.15	The starting list leg 2 is published www.southswedishrally.se and www.rallysm.se	
Saturday 20 th May		
06.30 – 21.00	Service Desk is open at Rally HQ or +46-72-1702684	Millebygden Arena, Älmhult
06.30	First car starts on leg 2 from Parc Fermé out	Millebygden Arena, Älmhult
	Latest time to give notice to the Chief Scrutineer regarding restart at leg 3, is one hour before your estimated starting time at leg 3	
11.32 – 12.17	Rest halt and service	Millebygden Arena, Älmhult
12.47	First car starts on leg 3	Regrouping out, Älmhult
18.22	First car starts on the Power Stage	SS 11
18.32	First car at finish	Millebygden Arena, Älmhult
	and then directly to Parc Fermé and the final scrutineering	
20.00	The provisional results are published www.southswedishrally.se and www.rallysm.se	
21.00	Price giving ceremony	Millebygden Arena, Älmhult
Sunday 21 st May		
12.00	The Service Parc closes	Millebygden Arena, Älmhult

10. Competitors and elimination

Competitors with a valid license (EU-license) may take part in the South Swedish Rally. The organisers have taken their right to limit the number of competitors by elimination, the total amount of competitors in 47th South Swedish Rally may not exceed 90.

The elimination will be done in the following order:

1. Entries that are not complete and/or entry fee not paid before 18.00H 2023-05-02
2. The elimination according to the Swedish Rally Championship rules.

11. Classes, starting order and seeding

11.1 Cars allowed to start

Cars allowed according to the Swedish Rally Championship rules.

11.2 Starting order and seeding

- Internationell 4 WD
- Nationell 4 WD
- Internationell 2 WD
- Nationell 2 WD
- Standard

Seeding according to the Swedish Rally Championship rules.

12. Entry regulations (only non-Swedish drivers)

Entry fee including the organisers advertising

Normal entry fee 450: - €

Entry fee without the organisers advertising:

Normal entry fee 900: - €

Pace note and reconnaissance fee: 60: - €

N.B! late entries are not accepted.

The entry fee and any possible pace note and reconnaissance fee, must be paid, before 18.00H on the 2nd May 2023, to the following:

Bank account = 543-5250

IBAN = SE09 5000 0000 0561 2101 1521,

Swift address = ESSESESS

Accountholder = Föreningen South Swedish Rally

Please state, the name of the driver and the car group on the payment

The entry fee includes the following:

- Rally Guide 2, to be collected at www.southswedishrally.se or www.rallysm.se
- One set of road book
- One official program with a map
- ID-card for driver and Co-driver
- One set of starting number and rally plates
- One set of small numbers to be use on the recci car
- The organisers advertising, if not the higher entry fee is paid
- Results, to be collected on www.southswedishrally.se and www.rallysm.se
- One Service Pac including one service sign, one official program with a map and four ID-cards for the service crew
- Service Parc area 10 x 8 m

If you need more the four ID-cards to your service crew, you may order more at a cost of 100: - SEK/each. Please send an email to linda@soderstrom.se and please state the amount you need.

Repayment rules:

The entry fee will be repaid in the following cases:

- 1) If the rally does not take place.
- 2) Entries that are not accepted by the organiser.
- 3) If the entry is withdrawn before 18.00H 2nd May 2023, the entire entry fee.
- 4) Competitor, who withdraw their entry after 18.00H 2nd May 2023 no repayment.
- 5) If the rally is cancelled due to force majeure repayment of 50% of the paid entry fee.

- 6) No repayment of pace notes fee if the withdrawn is made after 18.00H 2nd May 2023.

13. Entry

You must do your entry at www.rallysm.se

Do not forget to enter your type of pace notes.

N.B! late entries are not accepted.

The entry fee and the entry form must reach the organiser latest at Monday 2nd May 2023 18.00H, to be accepted as a valid entry.

If the entry is open, each entrant may freely withdraw the entry.

After the closing time of the entry, send your confirmation of your withdrawal by mail to anmalan@rallysm.se

Entrants who have not paid their entry fee and possible pace note and reconnaissance fee at 18:00H, 2nd May 2023 will be invoiced the entry fee plus the total pace note and reconnaissance fee.

Withdrawn and not paid entry, after 18:00H 2nd May 2023, will be invoiced 50% of the entry fee plus the total pace note and reconnaissance fee.

14. Cancelling

The organiser has the right, in co-operation with the Swedish ASN and the Stewards, to cancel the rally if less the 50 entries have been received before the closing date, due to prohibition from the authorities, unfavourable weather conditions or other cases of force majeure.

15. Tires, service, environmental and starting method on SS

Tires according to championship rules SM Rally. Maximum number of tires allowed is 6 pcs. Not all tires need to be registered at the same time. The tyre list must be submitted before the start of the leg, no later than 1 hour before your own start. Submission of deck lists, the lists are submitted to the info desk.

There will be one central Service Parc in Millebygden Arena, Älmhult.

The environmental rules of the Swedish ASN must be followed (a transcription of the Swedish text is available by request).

Breaking the environmental rules will be punished according to the Swedish ASN national regulations.

The organisers will carefully supervise this.

Only one service car per team is allowed at the Service Parc.

Each team will be allocated a Service Parc of 10 x 8 m.

Extended service area may be ordered by using the form App. 1 page 12.

This applies also to those of you who will have service area close to each other.

The form must reach the organiser latest at 18.00H 2nd May 2023.

A technical zone "hot works" will be found near by the Service Parc.

The Service Parc is a complete non fire zone, and this also includes the use of a barbecue and smoking.

Any questions regarding the Service Parc, please call the Service Parc manager.

The start of the SS is through electronic start-up procedure and a description will be published in Bulletin 1

Safety Tracking.

Rally Safety Tracking (RST) will be used during reconnaissance and competition. The RST device is streamed via USB connector.

In the race car, the RST unit should be mounted so that both the driver and the co-driver can see information and reach the device.

Contestants buy the bracket at a cost of SEK 100 incl. VAT. Paid via Swish and delivered with the RST unit at the competition site.

Alternatively, you order at: <https://shop.raceconsulting.com/produkt/tracking-faste-for-rally/> and have it delivered home so you can assemble before you come to the competition.

How Rally Safety Tracking works: <https://www.raceconsulting.se/wp-content/uploads/2019/10/Tracking-presentation-PUBLIK.pdf>

16. Advertising

The organiser claims their right to put advertising on the cars, according to the regulations of the Swedish ASN.

Not having the organisers advertising is possible by paying an extra fee, see §12.

17. Prizes

According to the present regulations.

Price giving see § 9.

18. Further information

Clerk of the Course, Fredrik Johansson

+46 – 70 – 654 51 17

frittalainen@hotmail.com

Secretary of the meeting, Anders Anderholm

+46-70-585 43 30

info@southswedishrally.com

Service Parc manager Jörgen Karlsson

+46-70-376 31 06

akoj66@live.se

Please also have a look at www.southswedishrally.se and www.rallysm.se

19. Cancellation

Cancellation could be done before 18.00H on the 2nd May by: Email anmalan@rallysm.se
N.B. Be sure that you receive a reply that your cancellation has been received.

20. Media and PR

Press Officer: Annemo Friberg

+46 – 70 – 554 11 70

presschef@southswedishrally.se

PR-activities:

Any hospitality arrangements, along the itinerary and/or in the vicinity of the route, taken by the teams and/or their sponsors' need to have a permit given by Föreningen South Swedish Rally
For further information please call or mail:

Kjell-Åke Jönsson

+46 – 70 – 865 61 61

kjell-ake.jonsson@southswedishrally.se

or

Anders Martinsson

+46 – 70 – 233 38 81

anders_martinsson56@hotmail.com

21. Exemption from speed limit

Application submitted to the County Administrative Board.

22. Petrol and oils

Refuelling may only be carried out at your service location; all teams must have at least one 6 kg fire extinguisher available at each refuelling. Refuelling must be conducted in accordance with applicable regulations.

The nearest gas stations are in Älmhult.

23. Suspended stay

Night rest halt between leg 1 and leg 2.

Lunch rest halt between leg 2 and leg 3.

24. Grace period and maximum times

Grace time is a maximum of 15 min between two consecutive time controls and a maximum of 30 min/leg.

25. Place of granting permits, Bulletins, and other notices

Official bulletin board is available online under address www.southswedishrally.se and www.rallysm.se and in a briefing book at the Service Desk at Rally HQ.

26. Telephone number to Rally HQ during the competition

+46 – 70 – 839 25 83

Others

The colour of the arrows during the event will be orange.

Rules regarding restart and scrutineering before restart

Friday 19th May

22.00 Latest time to give notice to the Chief Technical Officer regarding restart on leg 2

Saturday 20th May

06.00-06.30 Re-scrutineering regarding start on leg 2 at Parc Fermé

After leg 2 Latest time to give notice to the Chief Technical Officer regarding restart on leg 3, one hour ahead of your starting time on leg 3

Lodging

IKEA Hotell, Älmhult, Ikeagatan 1, 343 36 Älmhult

GPS N56.55228169958247 / E14.132322790461798

Has the pleasure to offer the competitors of South Swedish Rally a reduced price during the rally.

Single room 900.- SEK, double room 1 100: - SEK, three bedroom 1 300: - SEK and four bedroom 1 450: - SEK

Use the booking code "Rally" when you book, and you must book via the following link:

<https://reservations.visbook.com/9037?lang=se>

The Tourist office in Älmhult presents a list of available lodging at

www.almhult.se/upplevgora/turistinformation

E-Mail: turist@almhult.se

Phone: +46 – 476 – 551 52
Visiting address: Stortorget 1, Älmhult, Sweden
Opening hours: Weekdays 08.00 – 16.30
GPS N56.551359186209034 / E14.14065909593062

Reconnaissance

1. Schedule

1.1 Thursday 18th May

16.00 – 17.30 Shake Down.

1.2 Friday 20th May

07.00 – 15.00 according to a schedule

Stages that are driven twice during the competition may be regarded as one stage during the reconnaissance! Which means that you only are allowed to do the recci twice.

Further information regarding reconnaissance will be published in Bulletin 1.

2. Restrictions

Between 00.01 on 20th January and 19.00 on Saturday 19th May, it is strictly forbidden to drive regardless way of driving, stay and/or walk on the special stages of the South Swedish Rally, except when the special stages are open for reconnaissance and the team must be allowed to do the reconnaissance, or open as special stages.

3. Punishments under championship rules

- 1st infringement = 30 seconds time extensions
- 2nd infringement = 180 seconds time extensions
- 3rd infringement = Disqualification (start refused)

The organisers will carefully supervise this.

Trackingsystem:

We will use Race Consulting's Rally Safety Tracking equipment in each rally car.
See Appendix 2 page 13.

The sunrise and sunset in Älmhult 2023:

Day	Sunrise	Sunset
Thursday 18 th May	04.40	21.18
Friday 19 th May	04.38	21.19
Saturday 20 th May	04.37	21.21

Question of interpretation:

The Swedish text of the Supplementary Regulations has the preferential right of interpretation.

Appendix/Bilaga 1

Extended Service Park area order and need of service area close to another team.

Must be send to the organiser latest on Tuesday 2nd May 2023 18.00.

Beställningsblankett för utökad serviceyta och önskan om samservice

Sändes till arrangören senast tisdag 2 maj 2023 18.00.

Competitor/Tävlande:

Responsible/Ansvarig:

Service area close to team/Samservice med: _____

Area/Yta: _____length/längd X _____width/bredd in/i meter

The rally car will enter from/Tävlingsbilen körs in från:

The long side/långsidan ____

The short side/kortsidan ____

Number of m²/Antal m²: _____

Price for extended service area:

50: - SEK per square meter of extra area

Pris för utökad service yta:

50: - SEK per kvadratmeter extra yta

Service area included in the entry fee is 10 x 8 m

Serviceplatsyta som ingår i tävlingsavgiften är 10 x 8 m

Please send this order to South Swedish Rally by e-mail:

Blanketten sändes till South Swedish Rally som E-post:

akoj66@live.se

Extra ID-brickor för servicepersonalen kan köpas för 100:-/st. Maila till linda@soderstrom.de och meddela antal.

If you need more ID-cars to your service personnel may be bought to a cost of 100: - SEK/each. Send an email to linda@soderstrom.de and tell her the amount you need.

Appendix/Bilaga 2

Trackingsystem:

Vi kommer att använda oss av Race Consultings Rally Safety Tracking utrustning i samtliga tävlingsbilar. För detta krävs INGEN extra strömkabel eller liknande.

Om man vill kan man dra fram ett USB uttag men inget krav i anslutning till höger A-stolpe/Huvudbågen framför co-driver.

Länk för att följa alla bilar live kommer läggas ut tävlingsdagen på www.rallysafetytracking.com där kommer man att finna länkar till både karta och mellantider.

Info angående montering och uthämtning och återlämnande av utrustning kommer i startbekräftelsen.

Enheterna kommer att användas i både tävlingsbilarna och recci bilar.

Tracking system:

We will use Race Consulting's Rally Safety Tracking equipment in each rally car. There is no need for extra ignition cables or similar.

You may, if you want, have a USB-connection fitted at the right-hand side A-pole/main cage in front of the co-driver.

A link to www.rallysafetytracking.com will be presented at the race day, and you will link to maps and your times.

Information regarding collecting, mounting, and returning of the equipment will be presented in the final instructions.

The unit will be used in the recci car and in the rally car.

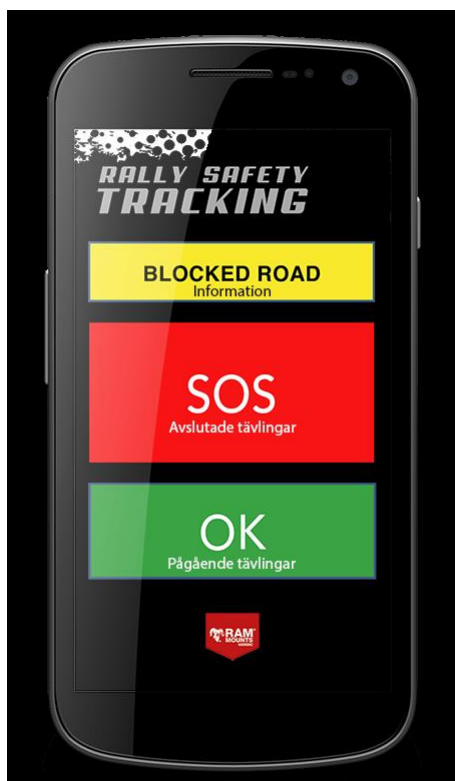

Bilaga 3

Tidsschema/ Time Schedule

Ändringar kan förekomma! Changes may occur!

Thursday 18 th May Shake Down					
TC/SS	Location	SS km	Liaison km	Total km	Target time 1 st car due
From Service Park/ Från Serviceplatsen					19.00 – 21.00
TC 00	Shake Down		10,05	10,05	19.00 – 21.00
SS 00	Shake Down	03,36			19.00 – 21.00
To Service Park/ Till Serviceplatsen					19.00 – 21.00

Section 0

Friday 19 th May Etapp/Leg 1					
TC/SS	Location	SS km	Liaison km	Total km	Target time 1 st car due
TC 0	Start Millebygden Arena				17:30
TC 1	A		00,50	00,50	00:05 17:35
SS 1	A	12,90			17:38
TC 1 A	Service A in		05,00	17,90	00:25 18:03
Service A (Millebygden)		(12,90)	(05,50)	(18,40)	01:00
RZ 1	Fuel availability at Millebygden to all competitors/Drivmedel för alla tävlande i Millebygden				
<i>Distance from last refuel/avstånd:</i>		12,90	05,50	18,40	
<i>Distance to next refuel/ avstånd</i>		07,70	06,65	14,35	
TC 1 B	Service A out				19.03
TC 2	B		04,65	04,65	00:10 19:13
SS 2	B	07,70			19:16
TC 2 A	Service B in		02,00	09,70	00:15 19:31
Service B (Millebygden)		07,70	(06,65)	(14,35)	00:10
RZ 2	Fuel availability at Millebygden to all competitors/Drivmedel för alla tävlande i Millebygden				
<i>Distance from last refuel/avstånd:</i>		07,70	06,65	14,375	
<i>Distance to next refuel/ avstånd</i>		00,40	00,40		
TC 2 B	Service B out/Parc Fermé in		00,20	00,20	00:45 20:16
Max 45 min, Fri ingång till Parc Fermé					
Totals Etapp/Leg 1		20,60	12,35	32,95	= 62,5 % SS

Section 1

Saturday 20th May Etapp/Leg 2

TC/SS	Location	SS km	Liaison km	Total km	Target time	1 st car due
TC 2 C	Start Parc Fermé/Service C in					06:30
Service C (Millebygden)		(00,20)	(00,20)	00:10		
RZ 3	Fuel availability at Millebygden to all competitors/Drivmedel för alla tävlande i Millebygden					
<i>Distance from last refuel/avstånd:</i>		<i>00,40</i>	<i>00,40</i>			
<i>Distance to next refuel/ avstånd</i>		<i>23,09</i>	<i>87,72</i>	<i>110,81</i>		
TC 2 D	Service C out					06:40
TC 3	C 1		42,74	42,74	00:50	07:30
SS 3	C 1	08,94				07:33
TC 4	D 1		10,18	19,12	00:25	07:58
SS 4	D 1	14,15				08:01
TC 4 A	Service D in		34,80	48,95	00:55	08:56
Service D (Millebygden)		(23,09)	(87,72)	(110,81)	00:20	
RZ 4	Fuel availability at Millebygden to all competitors/Drivmedel för alla tävlande i Millebygden					
<i>Distance from last refuel/avstånd:</i>		<i>23,09</i>	<i>87,72</i>	<i>110,81</i>		
<i>Distance to next refuel/ avstånd</i>		<i>23,09</i>	<i>87,72</i>	<i>110,81</i>		
TC 4 B	Service D out					09:16
TC 5	C 2		42,74	42,74	00:50	10:06
SS 5	C 2	08,94				10:09
TC 6	D 2		10,18	19,12	00:25	10:34
SS 6	D 2	14,15				10:42
TC 6 A	Service E in		34,80	48,95	00:55	11:32
Service E (Millebygden)		(23,09)	(87,72)	(110,81)	00:45	
RZ 5	Fuel availability at Millebygden to all competitors/Drivmedel för alla tävlande i Millebygden					
<i>Distance from last refuel/avstånd:</i>		<i>23,09</i>	<i>87,72</i>	<i>110,81</i>		
<i>Distance to next refuel/ avstånd</i>		<i>21,12</i>	<i>91,58</i>	<i>112,70</i>		
TC 6 B	Service out					12:17
TC 6 C	Regrouping in Älmhult		09,78	09,78	00:15	12:32
Totals Etapp/Leg 2		46,18	185,42	231,60	= 19,9 % SS	

Section 2

Section 3

Saturday 20th May Etapp/Leg 3

TC/SS	Location	SS km	Liaison km	Total km	Target time	1 st car due
TC 6 D	Regrouping out Älmhult					12:47
TC 7	E 1		27,15	27,15	00:45	13:32
SS 7	E 1	11,91				13:35
TC 8	F 1		19,04	30,95	00:40	14:15
SS 8	F 1	09,21				14:18
TC 8 A	Service F in		35,61	44,82	00:55	15:13
Service F (Millebygden)		(21,12)	(91,58)	(112,70)		00:20
RZ 6	Fuel availability at Millebygden to all competitors/Drivmedel för alla tävlande i Millebygden					
<i>Distance from last refuel/avstånd:</i>		21,12	91,58	112,70		
<i>Distance to next refuel/ avstånd</i>		21,12	90,76	111,88		
TC 8 B	Service F out					15:33
TC 9	E 2		36,11	36,11	00:45	16:18
SS 9	E 2	11,91				16:21
TC 10	F 2		19,04	30,95	00:40	17:01
SS 10	F 2	09,21				17:04
TC 10 A	Service G in		35,61	44,82	00:55	17:59
Service G (Millebygden)		(21,12)	(90,76)	(111,88)		00:10
RZ 7	Fuel availability at Millebygden to all competitors/Drivmedel för alla tävlande i Millebygden					
<i>Distance from last refuel/avstånd:</i>		21,12	90,76	111,88		
<i>Distance to next refuel/ avstånd:</i>		06,61	02,70	09,16		
TC 10 B	Service G out					18:09
TC 11	I Power Stage		02,00	02,00	00:10	18:19
SS 11	I Power Stage	06,61				18:22
TC 11 A	Mål/Finish Fritt in		00,50	07,11	00:10	18:32
TC 11 B	Parc Fermé in Fritt in		00,20	00,20	00:05	18:37
Totals Etapp/Leg 3		48,85	175,26	224,11		= 21,8 % SS

Totals Etapp/Leg 1	20,60	12,35	32,95	= 62,5 % SS
Totals Etapp/Leg 2	46,18	185,42	231,60	= 19,9 % SS
Totals Etapp/Leg 3	48,85	175,26	224,11	= 21,8 % SS
Totals SSR 2023	115,63	373,03	488,66	= 23,7 % SS

Bilaga 4

Karta över Älmhult och Millebygden

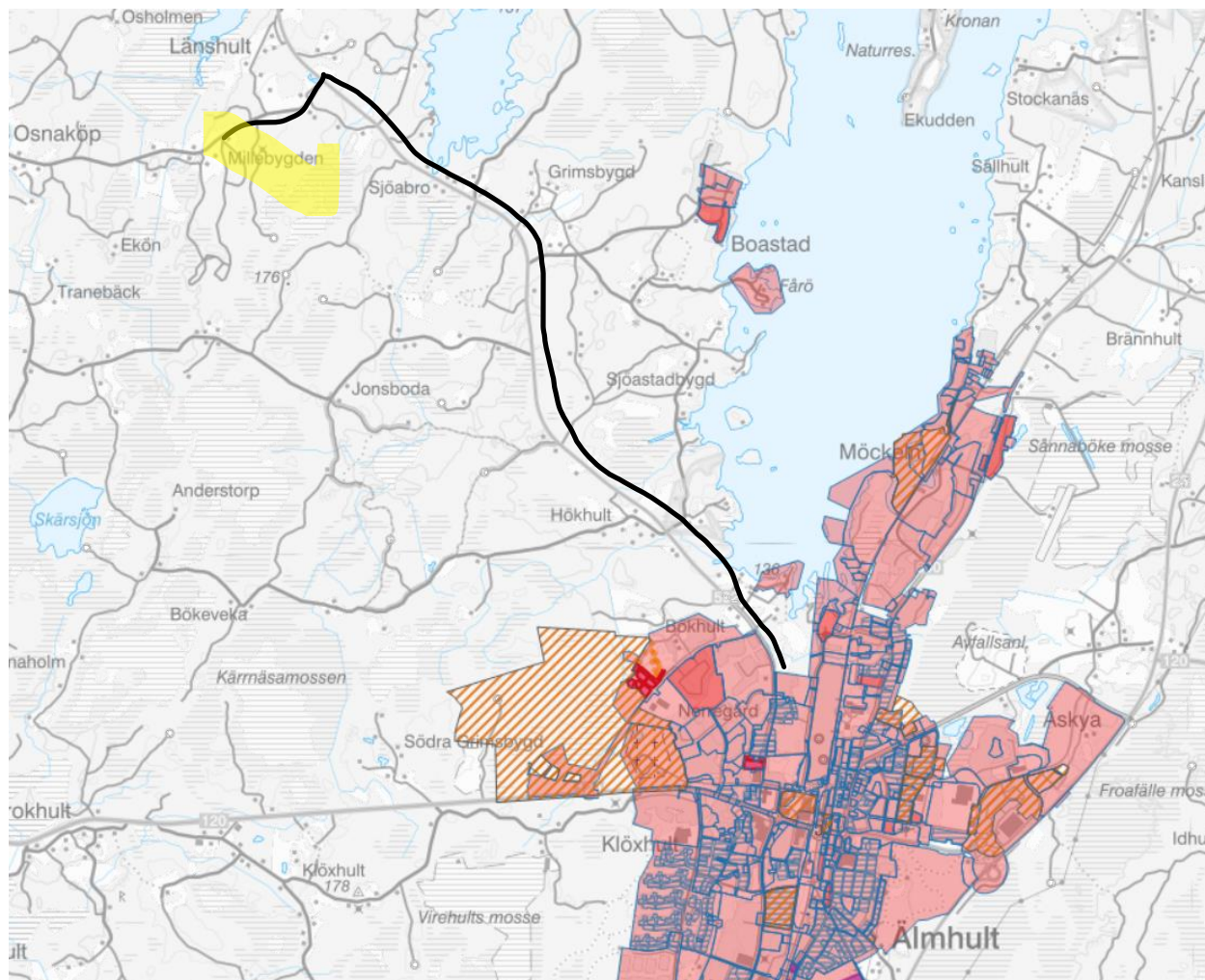

Partners



Älmhults
kommun



Butik